

Recorded by SANTANA  
**OYE COMO VA**

ALTO SAX 1

Words and Music by  
**TITO PUENTE**  
Arranged by PAUL MURTHA

**(UNISON PATTERN)**

**(LATIN ROCK)**

**(LATIN ROCK)**

**(PLAY 2ND TIME ONLY)**

ALTO SAX 1

44

48

58

62 (SOLO - 1ST TIME ONLY)

(END SOLO)

(PLAY BOTH TIMES)

D.S. AL CODA

♩ CODA

Recorded by SANTANA  
**OYE COMO VA**

ALTO SAX 2

Words and Music by  
**TITO PUENTI**

Arranged by PAUL MURTHA

**(UNISON PATTERN)**

**(LATIN ROCK)**

**(LATIN ROCK)**

**(PLAY 2ND TIME ONLY)**

**TO CODA**

ALTO SAX 2

D.S. AL CO:

CODA section with measures 84-85 and dynamic marking  $ff$ .

Recorded by SANTANA  
**OYE COMO VA**

Words and Music by  
**TITO PUENTI**  
Arranged by PAUL MURTHA

**TENOR SAX 1**

**(UNISON PATTERN)**

**(LATIN ROCK)**

**(LATIN ROCK)**

**(PLAY 2ND TIME ONLY)**

**(6)**

**(18)**

**To CODA** **(28)**

TENOR SAX 1

36

44

48

58

62

1.

2.

D.S. AL COE

♩ CODA

Recorded by SANTANA  
**OYE COMO VA**

Words and Music by  
**TITO PUENTE**  
Arranged by PAUL MURTHA

TENOR SAX 2

(UNISON PATTERN)

(LATIN ROCK)

1. 2. 3. 4. 5.

(LATIN ROCK)

(PLAY 2ND TIME ONLY)

1. 2. 3. 4. 5.

6

18

TO CODA ♪ (28)

26 27 28 29 30

31 32 33 34 35

TENOR SAX 2

36

44

48

58

62

O.S. AL CODA

♩ CODA

Recorded by SANTANA  
**OYE COMO VA**

BARITONE SAX

Words and Music by  
**TITO PUENTE**  
Arranged by PAUL MURTHA

**(UNISON PATTERN)**

**(LATIN ROCK)**

**(LATIN ROCK)**

**(PLAY 2ND TIME ONLY)**

BARITONE SAX

TO CODA  $\oplus$  (28)

8 (36)

$\oplus$  CODA

Recorded by SANTANA  
**OYE COMO VA**

Words and Music by  
**TITO PUENTE**  
Arranged by PAUL MURTHA

**TRUMPET 1**

**(UNISON PATTERN)**

**(LATIN ROCK)**

TRUMPET 1

Recorded by SANTANA  
**OYE COMO VA**

TRUMPET 2

Words and Music by  
**TITO PUENTE**  
Arranged by PAUL MURTHA

(UNISON PATTERN)

(LATIN ROCK)

(LATIN ROCK)

TRUMPET 2

48

58

62 (SOLO - 2ND TIME ONLY)

(END SOLO) (PLAY BOTH TIMES)

D.S. AL CODA

♩ CODA

Recorded by SANTANA  
**OYE COMO VA**

TRUMPET 3

Words and Music by  
**TITO PUENTE**  
Arranged by PAUL MURTHA

(UNISON PATTERN)

(LATIN ROCK)

(LATIN ROCK)

To CODA ♪ (28)

TRUMPET 3

37 38 39 40

41 42 43 44

45 46 47 48

49 50 51 52 53

54 55 56 57

58 59 62 78 79

1. 2. 80 81 82 83

D.S. AL CODA

84 85

CODA

Recorded by SANTANA  
**OYE COMO VA**

Words and Music by  
**TITO PUENTE**  
Arranged by PAUL MURTHA

**TROMBONE 1**

**(UNISON PATTERN)**

**(LATIN ROCK)**

1. 4. 5. 6. 7.

1. 4. 5. 6. 7.

8. 9. 10. 11.

12. 13. 14. 15.

16. 17. 18. 19.

20. 21. 22. 23.

24. 25. 26. 27. TO CODA

TROMBONE 1

28 36 44 45 46

47 48 49 50

51 52 53 54 55

56 57 58 59 60 70

71 72 73 74 75

76 77 78 79

80 81 82 83

♩ CODA

84 85

Recorded by SANTANA  
**OYE COMO VA**

Words and Music by  
**TITO PUENTE**  
Arranged by PAUL MURTHA

**TROMBONE 2**

**(UNISON PATTERN)**

**(LATIN ROCK)**

1. **f**

1. **(LATIN ROCK)**  
2. **mf**

8 9 10 11

12 13 14 **f** 15

16 17 18 **(18)** **mf** 19

20 21 22 23

24 25 26 **f** 27 **TO CODA** ⊕

TROMBONE 2

28 36 44 45 46

47 48 49 50

51 52 53 54 55

56 57 58 59 60 62 70

71 72 73 74 75

76 77 78 79

80 81 82 83 85

D.S. AL CODA

84 85

♩ CODA

Recorded by SANTANA  
**OYE COMO VA**

Words and Music by  
**TITO PUENTE**  
Arranged by PAUL MURTHA

**TROMBONE 3**

**(UNISON PATTERN)**

**(LATIN ROCK)**

1

**(LATIN ROCK)**

1 2 3 4 5 6 7

8 9 10 11

12 13 14 15

16 17 18 19

20 21 22 23

24 25 26 27

**TO CODA** ⊕

TROMBONE 3

28 36 44

28 36 44 45 46

48

47 48 49 50

51 52 53 54 55

58 62

56 57 58 59 60 61 62 63 64 65 66 67 68 69 70

71 72 73 74 75

76 77 78 79

1. 2. O.S. AL CODA

80 81 82 83 84 85

♩ CODA

84 85

Recorded by SANTANA  
**OYE COMO VA**

GUITAR

Words and Music by  
**TITO PUENTE**  
Arranged by PAUL MURTHA

(UNISON PATTERN)

(LATIN ROCK)

1

(LATIN ROCK)

1 2 3 4 5

6 7 8 9 10

11 12 13 14 15

16 17 18 19 20

21 22 23 24 25

26 27 28 29

30 31 32 33 34

35 36 37 38 39

GUITAR

40 41 42 43 44

45 46 47 48 49

50 51 52 53 54 55

56 57 58 59 60

61 62 63 64 65

66 67 68 69 70

71 72 73 74 75

76 77 78 79

80 81 82 83

84 85

Recorded by SANTANA  
**OYE COMO VA**

Words and Music by  
**TITO PUENTE**  
Arranged by PAUL MURTHA

BASS

(UNISON PATTERN)

(LATIN ROCK)

(B<sup>b</sup>7) Fm7 8<sup>b</sup>7 BASS (44) Fm7 8<sup>b</sup>7

Fm7 8<sup>b</sup>7 (48) Fm7 8<sup>b</sup>7 Fm7 8<sup>b</sup>7

(B<sup>b</sup>7) Fm7 8<sup>b</sup>7 8<sup>b</sup>7

8<sup>b</sup>7 (58) Fm7 8<sup>b</sup>7 Fm7 8<sup>b</sup>7

(B<sup>b</sup>7) (62) Fm7 8<sup>b</sup>7 Fm7 8<sup>b</sup>7

Fm7 8<sup>b</sup>7 Fm7 8<sup>b</sup>7 Fm7 8<sup>b</sup>7

(B<sup>b</sup>7) Fm7 8<sup>b</sup>7 Fm7 8<sup>b</sup>7

Fm7 8<sup>b</sup>7 Fm7 8<sup>b</sup>7

1. Fm7 8<sup>b</sup>7 2. Fm7 8<sup>b</sup>7 D.S. AL CODA

♩ CODA Fm7 8<sup>b</sup>7

Recorded by SANTANA  
**OYE COMO VA**

Words and Music by  
**TITO PUENTE**  
Arranged by PAUL MURTHA

**DRUMS**

**(UNISON PATTERN)**

**(LATIN ROCK)**

1 2 3 4 5 FILL

**(LATIN ROCK)**

**(RIDE ON RIM)**

1 2 3 4 5 CONT. SIMILE

6 7 8 9 10 11 SIM.

12 13 14 15 16

17 18 19 20 21 SIM.

22 23 24 25 26 27 TO CODA

28 29 30 31 32 SIM.

33 34 35 36 37 38 SIM.

DRUMS

44

48

TOMS

FILL

FILL

TOMS

TOMS

58

FILL

62

D.S. AL CODA  
FILL

CODA

Recorded by SANTANA  
**OYE COMO VA**

AUX. PERCUSSION  
(CONGAS, COWBELL)

Words and Music by  
**TITO PUENTE**  
Arranged by PAUL MURTHA

(UNISON PATTERN)

(LATIN ROCK)

CONGAS  
COWBELL

(LATIN ROCK)

CONGAS

COWBELL

CONT. SIMILE

1.

2.

6

13 14 15 16 17

18

18 19 20 21 22 23

SIM.

TO CODA

28

24 25 26 27 28

29 30 31 32 33 34 35

SIM.

36

36 37 38 39 40 41

SIM.

AUX. PERCUSSION

44

48

58

Recorded by SANTANA  
**OYE COMO VA**

PIANO

Words and Music by  
**TITO PUENTE**  
Arranged by PAUL MURTHA

(UNISON PATTERN)

(LATIN ROCK)

(LATIN ROCK)

(18)  $\frac{8}{8}$  Fmi7 8b7 PIANO Fmi7 8b7

mf

18 19 20 21

Fmi7 8b7 Fmi7 8b7

22 23 24 25

Fmi7 TO CODA  $\frac{8}{8}$  Fmi7 8b7

mf

26 27 28 29

Fmi7 8b7 Fmi7 8b7

30 31 32 33

Fmi7 8b7 (36) Fmi7 8b7

34 35 36 37

Fmi7 8b7 Fmi7 8b7

38 39 40 41

PIANO

PIANO

UNISON PATTERN  
LATIN ROCK

- "LATIN ROCK" written vertically on the left side of the first two staves.
- "f" (forte) dynamic markings at the beginning of the first staff and in the middle of the fourth and seventh staves.
- Measure numbers 3, 7, 36, 44, and 48 circled in the left margin.
- Rehearsal marks "1." and "2." above the second staff.
- Handwritten notes "8" and "8" above the fourth staff.
- Handwritten notes "1" and "1" above the seventh and eighth staves.
- Handwritten notes "fr" (forzando) above the ninth and tenth staves.
- Handwritten notes "3" and "3" above the tenth staff.
- Handwritten notes "+++" above the tenth staff.
- Handwritten notes "f" at the bottom of the page.

58

62

coda

Empty musical staff.

Empty musical staff.

Empty musical staff.

Empty musical staff.

Empty musical staff.

Empty musical staff.

Empty musical staff.

Empty musical staff.

TROMBONE 4  
UNISON PART 2/2

QUE COMOVA TITO PUNTE

LATIN ROCK

LATIN ROCK

add arr<sup>t</sup> MINIM ARRANGEMENTS

TO CODA

TRAMPONE 4

OMK CANOVA (2)

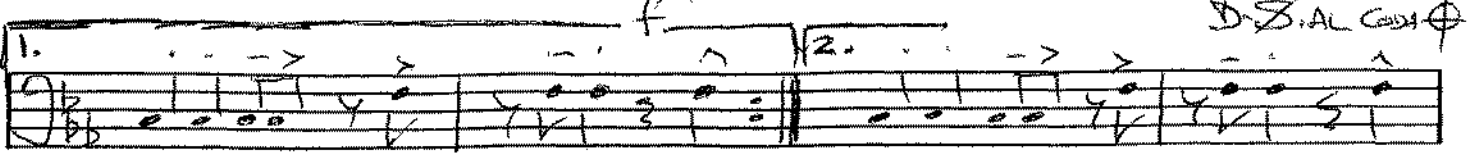
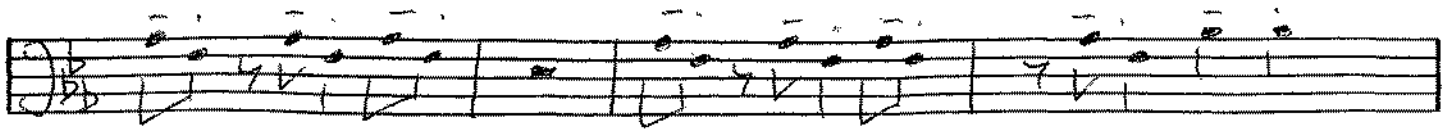

⊕ CODA

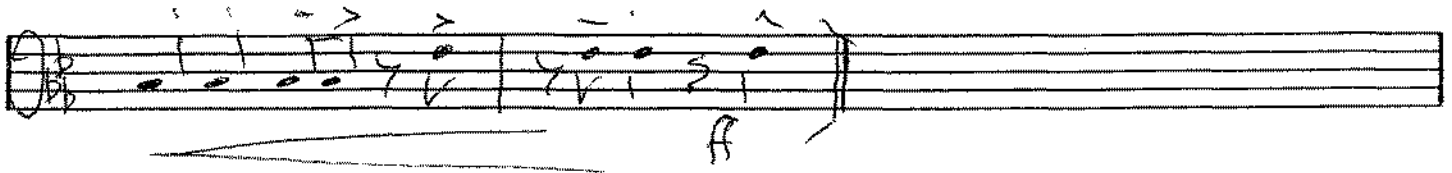

add arr<sup>1</sup>

MINIM ARRANGEMENTS